Melodier och solon för gitarr

Andra låten

KG Johansson

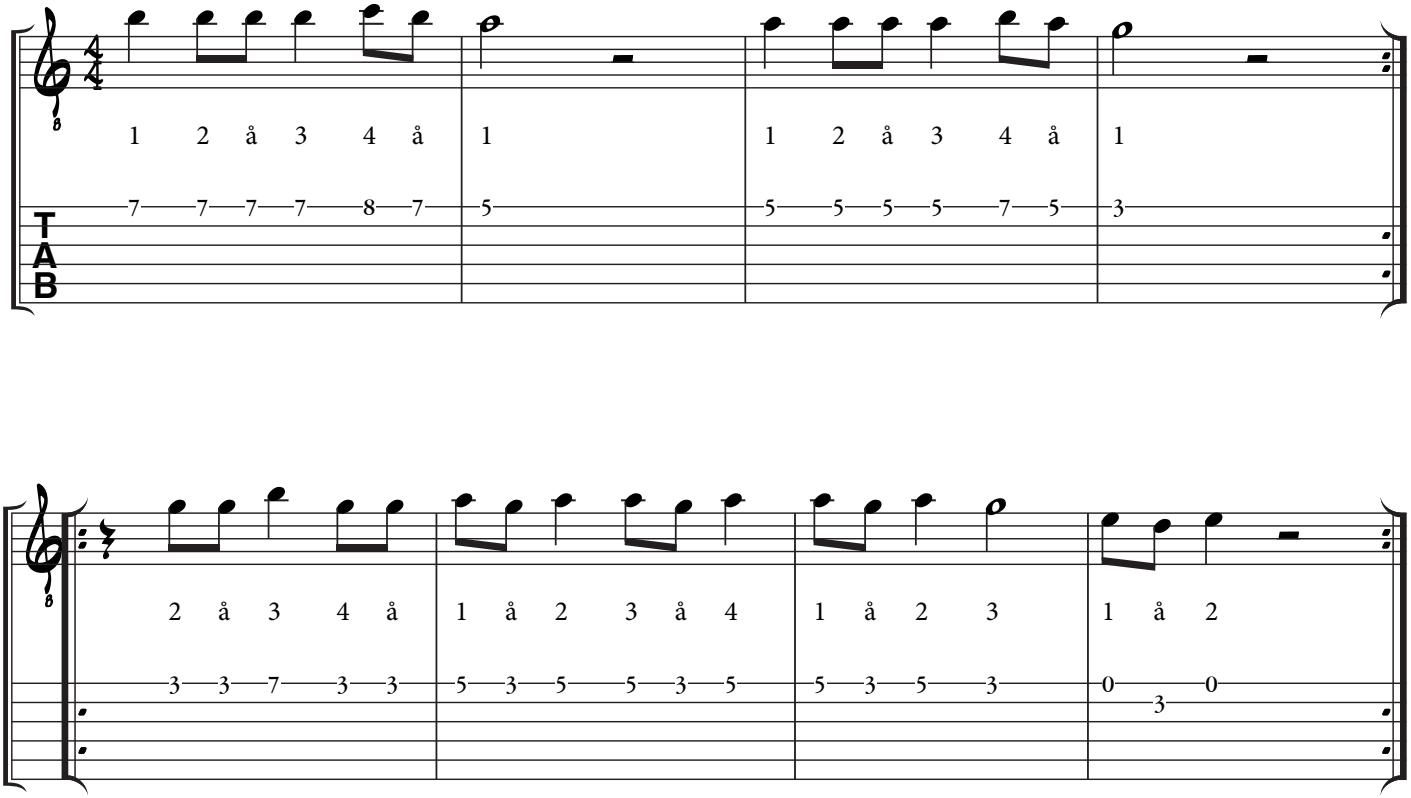

Copyright © Notfabriken Music Publishing AB

Joshua Fit The Battle

Trad. arr: KG Johansson

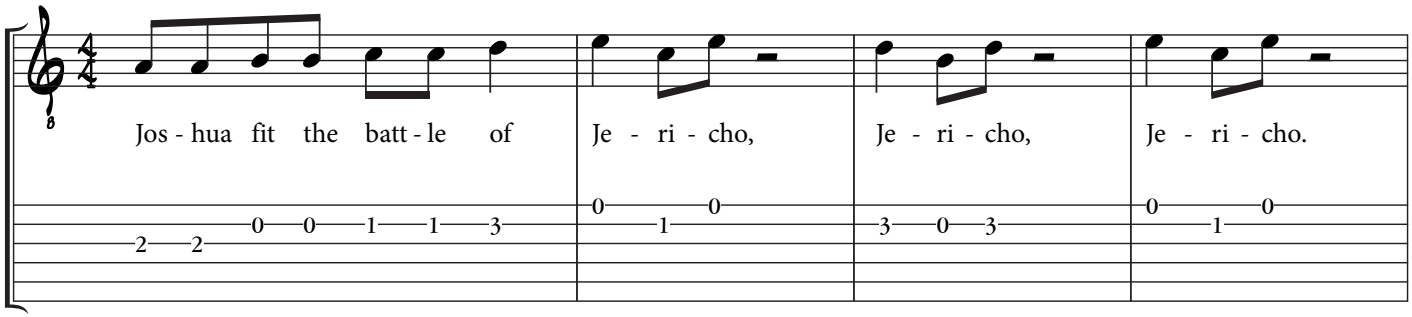

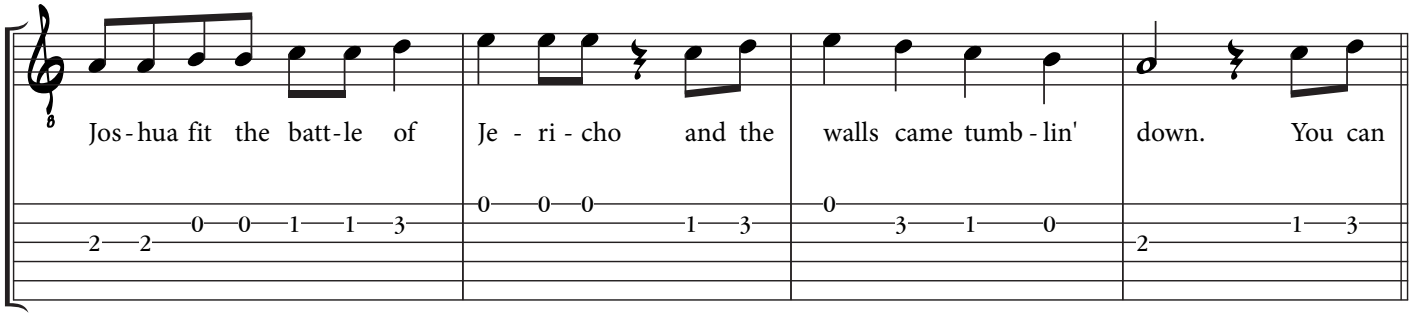

VERS *OBS! Ackorden*

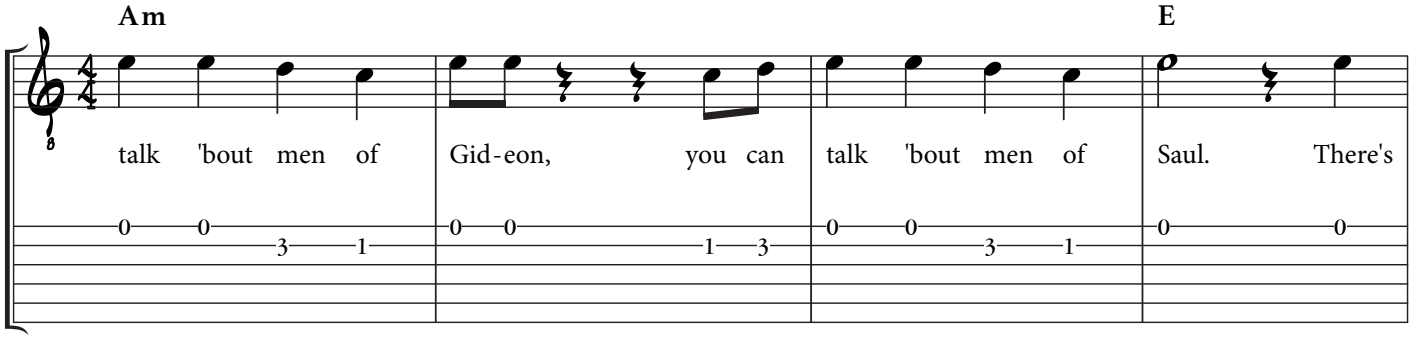

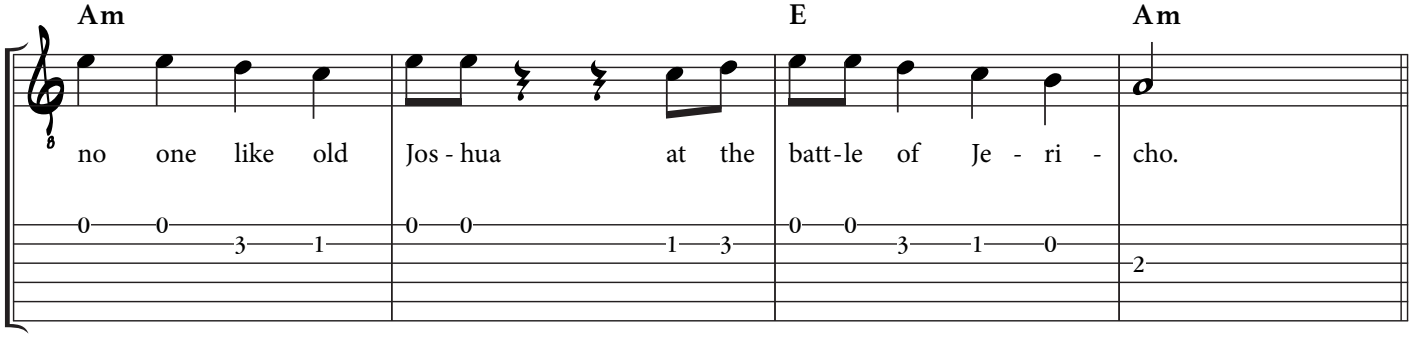

Copyright © detta arr: Notfabriken Music Publishing AB

Bär ner mig till sjön

Sholom Secunda/Jacob Jacobs/Chan Chaplin
Svensk text: Tage Danielsson

VERS

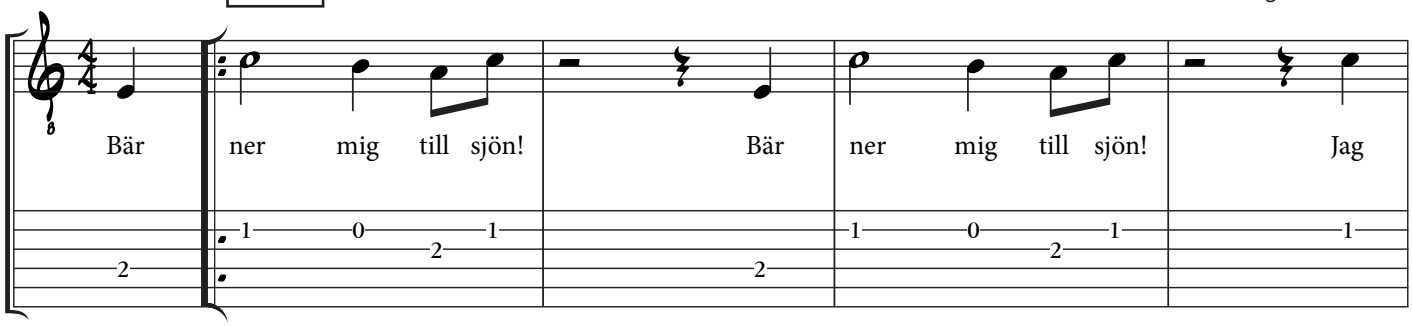

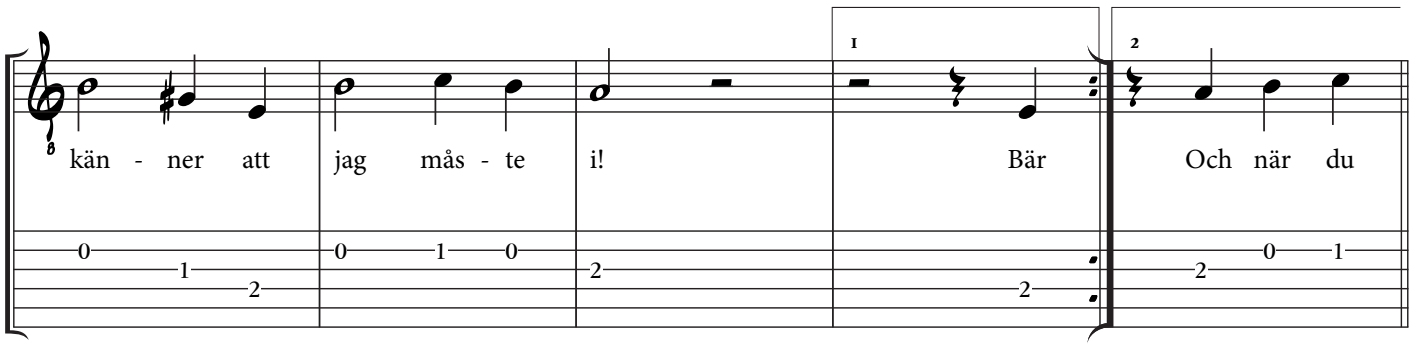

STICK

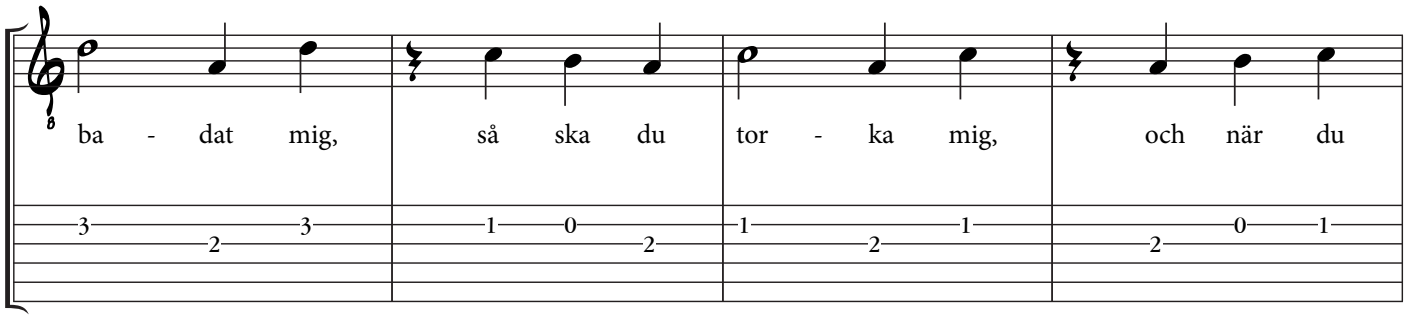

(ta om versen)

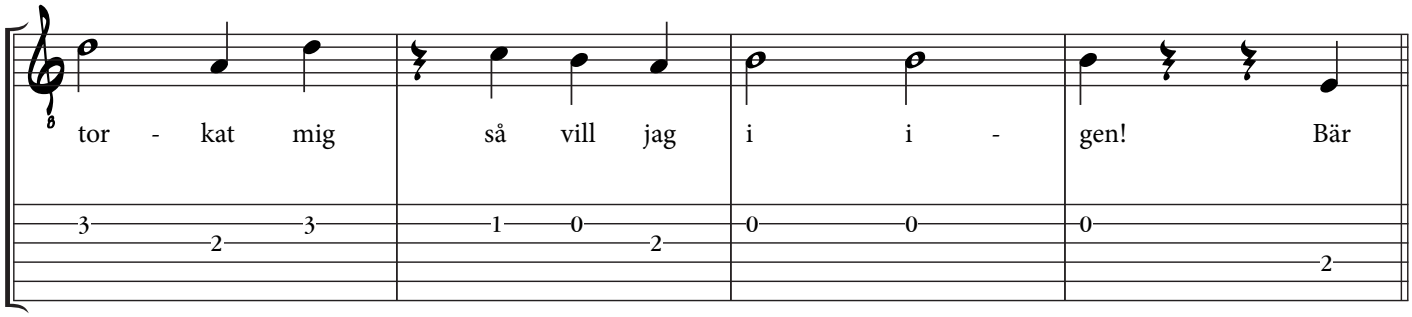

Originalets titel: Bei mir bist du schön
Copyright © Ehrling & Löfvenholm AB. Tryckrätt: Notfabriken Music Publishing AB

Wayfaring Stranger

Trad. arr: KG Johansson

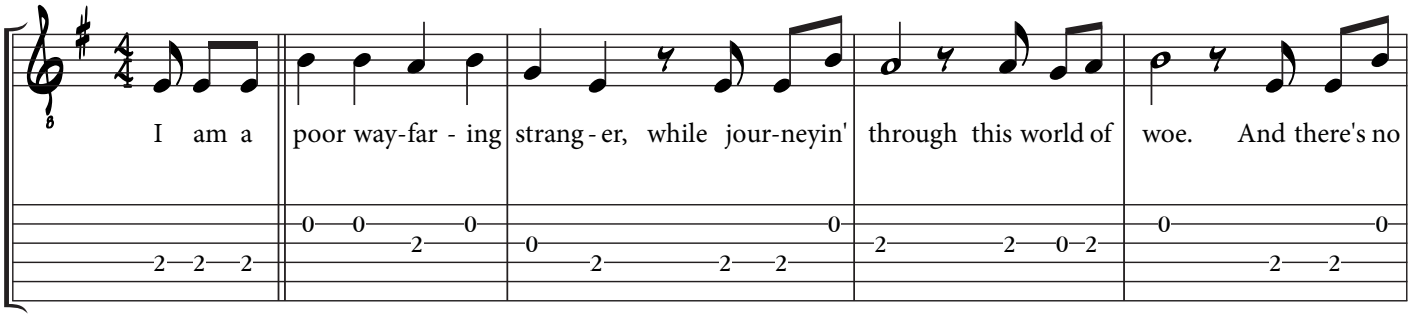

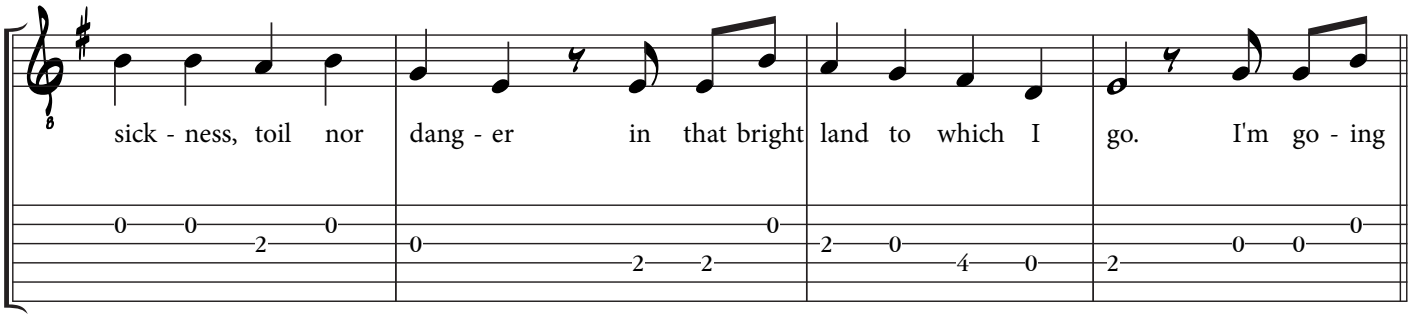

Resten av sångmelodin:

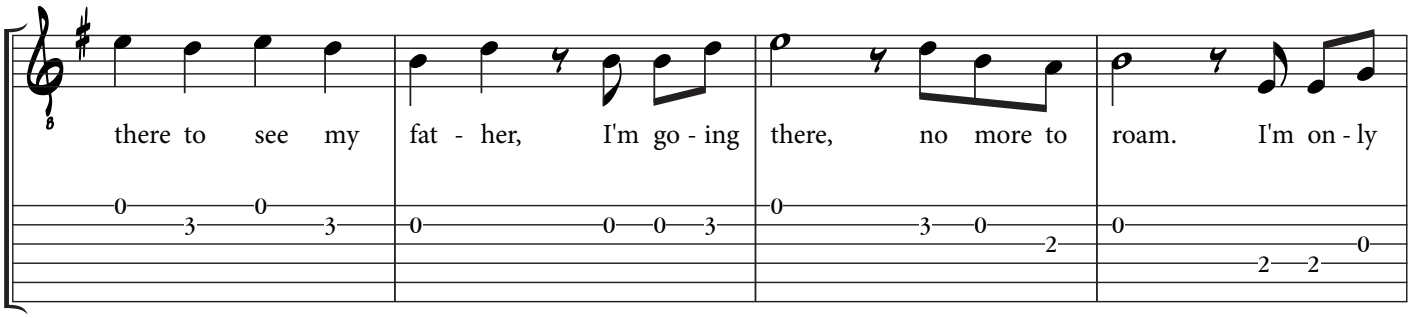

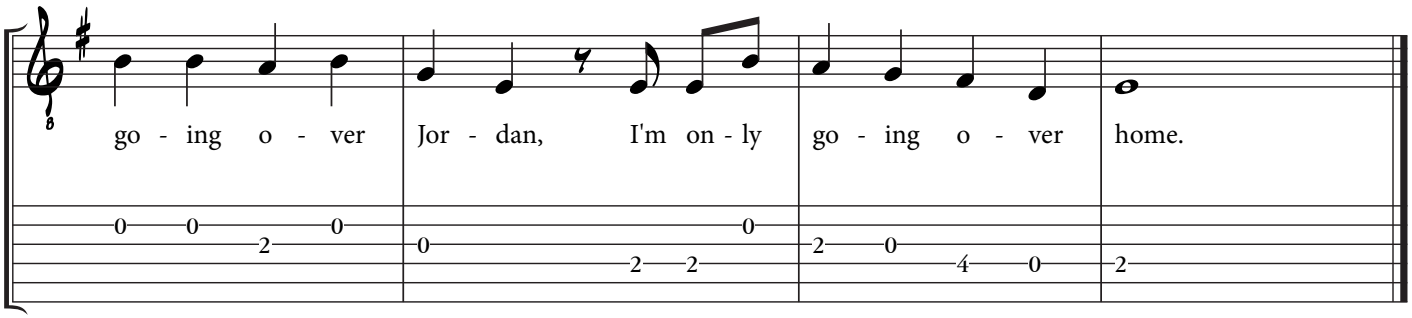

Copyright © detta arr: Notfabriken Music Publishing AB

Amazing Grace

Trad. arr: KG Johansson

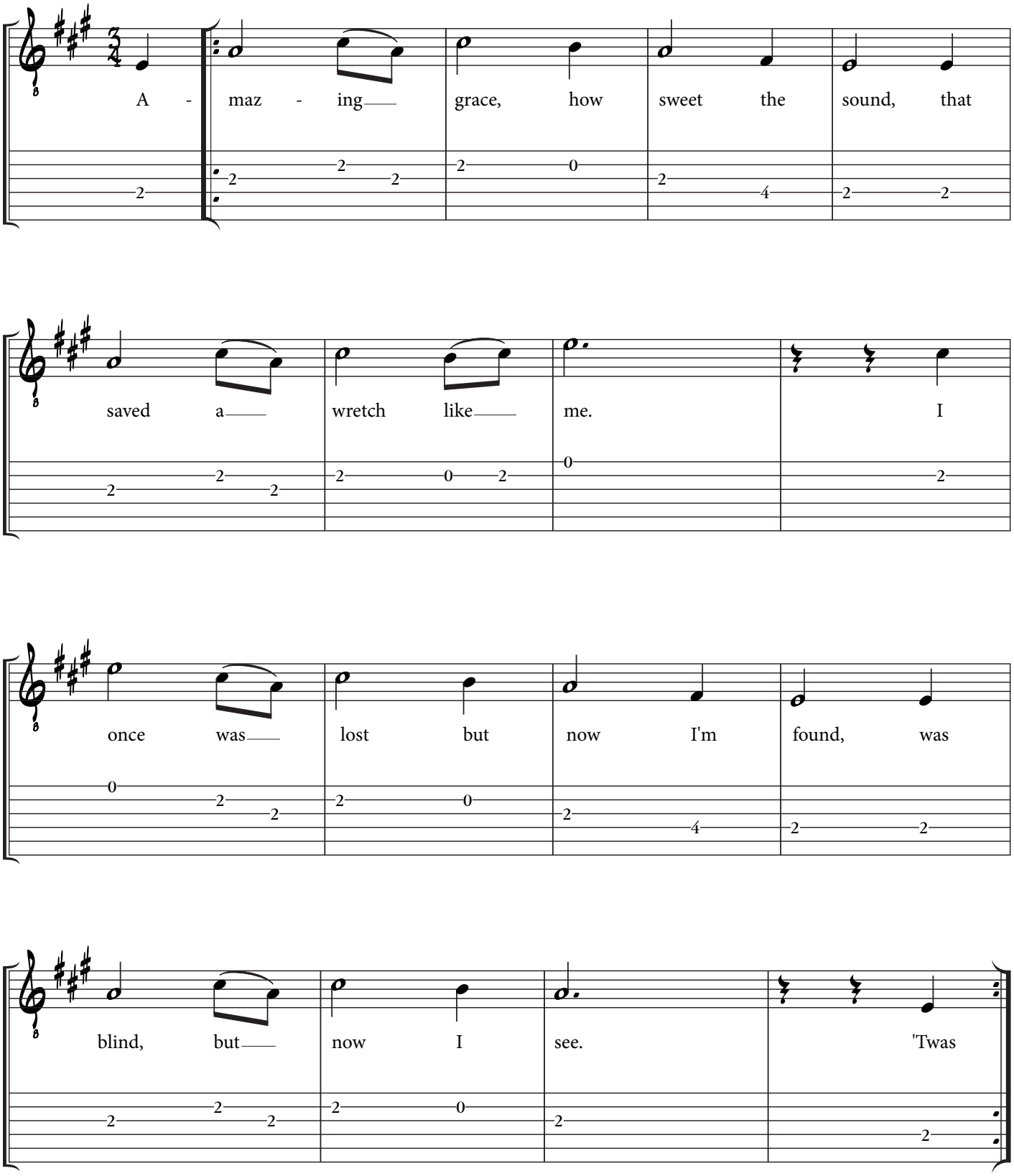

Copyright © detta arr: Notfabriken Music Publishing AB

Money Honey

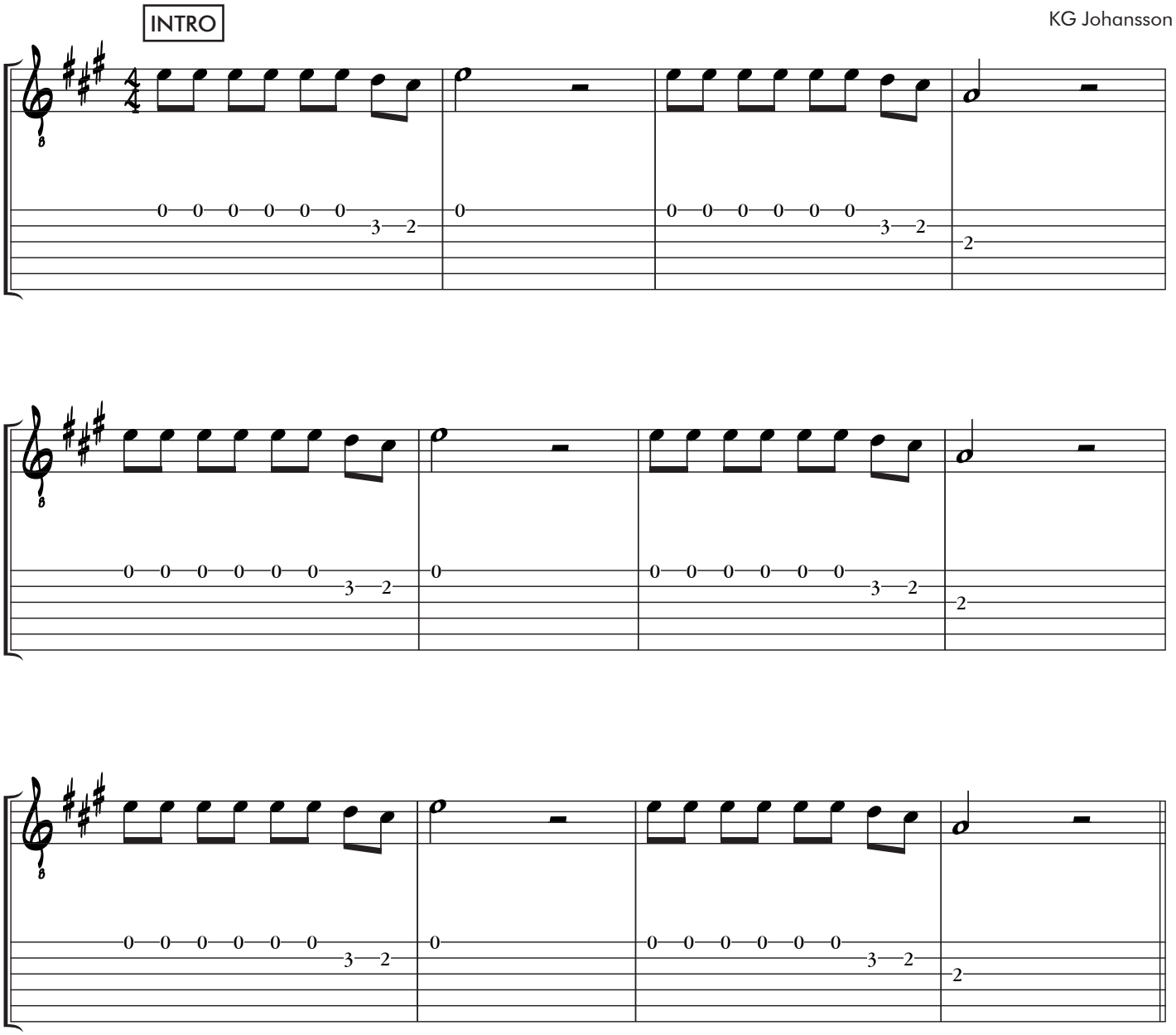

Solot börjar så här men fortsätter sedan som introt

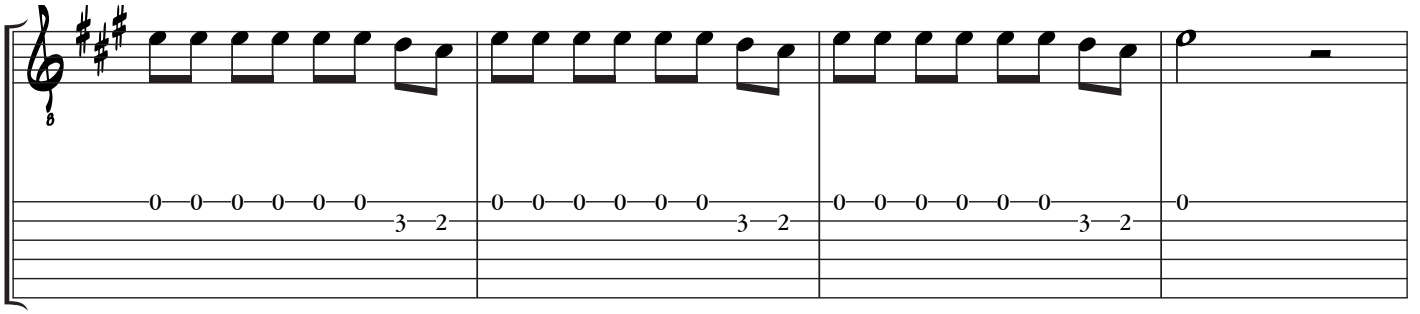

Copyright © Notfabriken Music Publishing AB

Summertime

Musik: George Gershwin
Text: Du Bose and Dorothy Heyward/Ira Gershwin

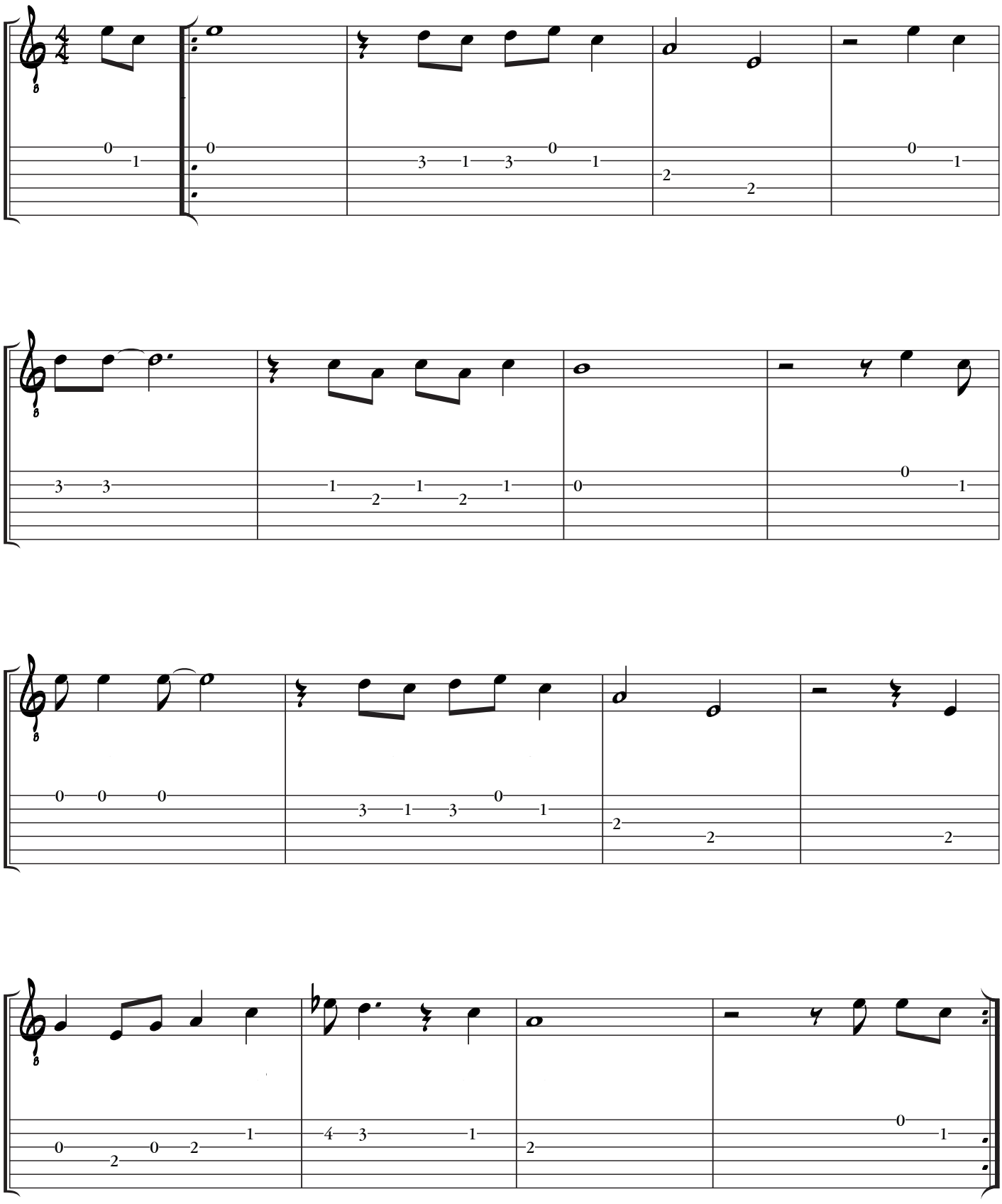

Copyright © 1935 by Gershwin Publishing Corp. Renewed and assigned to Chappell & Co Inc.
Tryckt med tillstånd av Warner Chappell Music Scandinavia AB/Notfabriken Music Publishing AB/Faber Music Ltd.

Lookin' Out My Window

KG Johansson

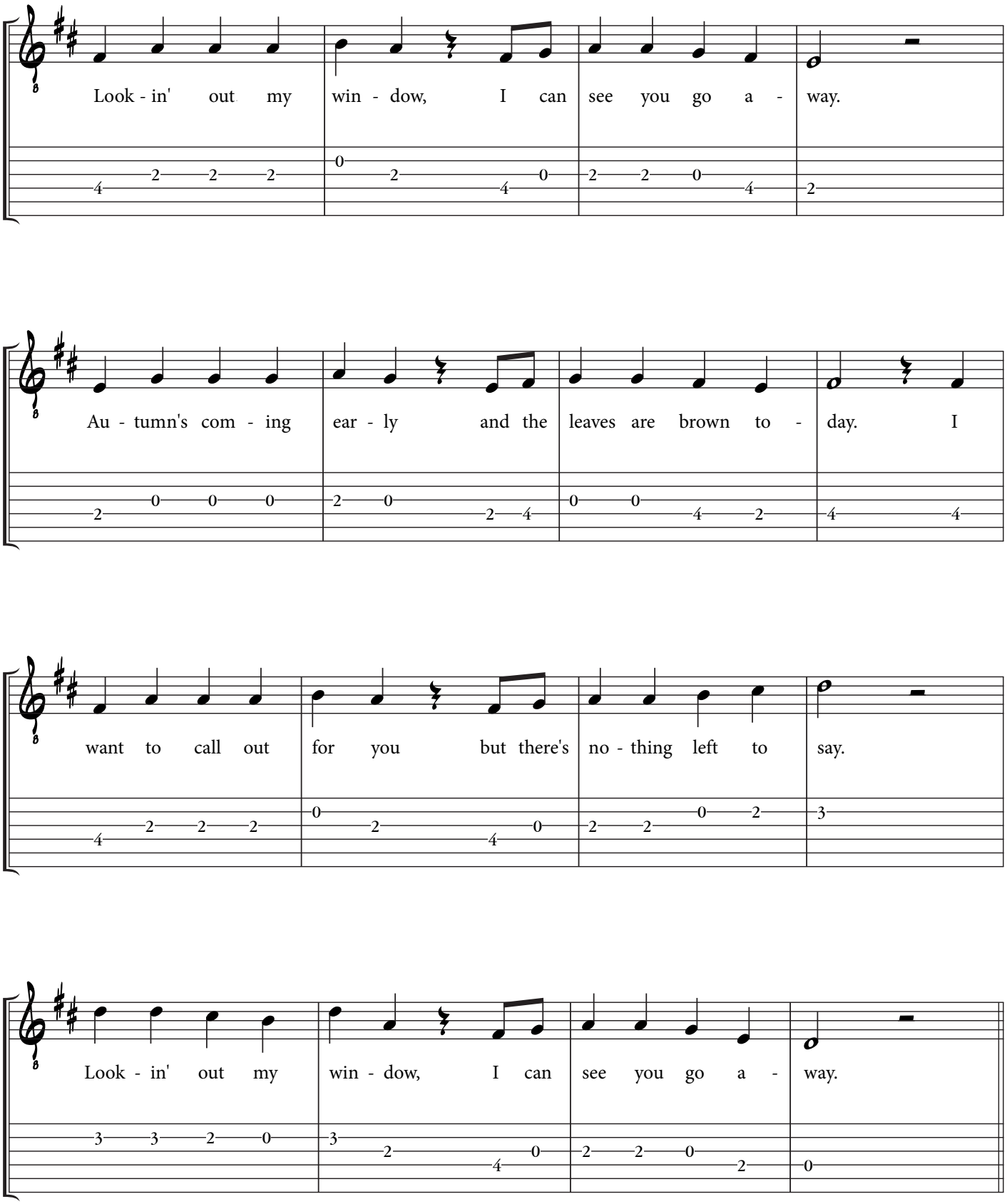

Copyright © Notfabriken Music Publishing AB

Lookin' Out My Window

Gitarrfills, exempel på fills och friare rytmer

B 1/2 betyder "böj (bend) strängen en halvton".
B 1/1 betyder "böj en helton".

KG Johansson

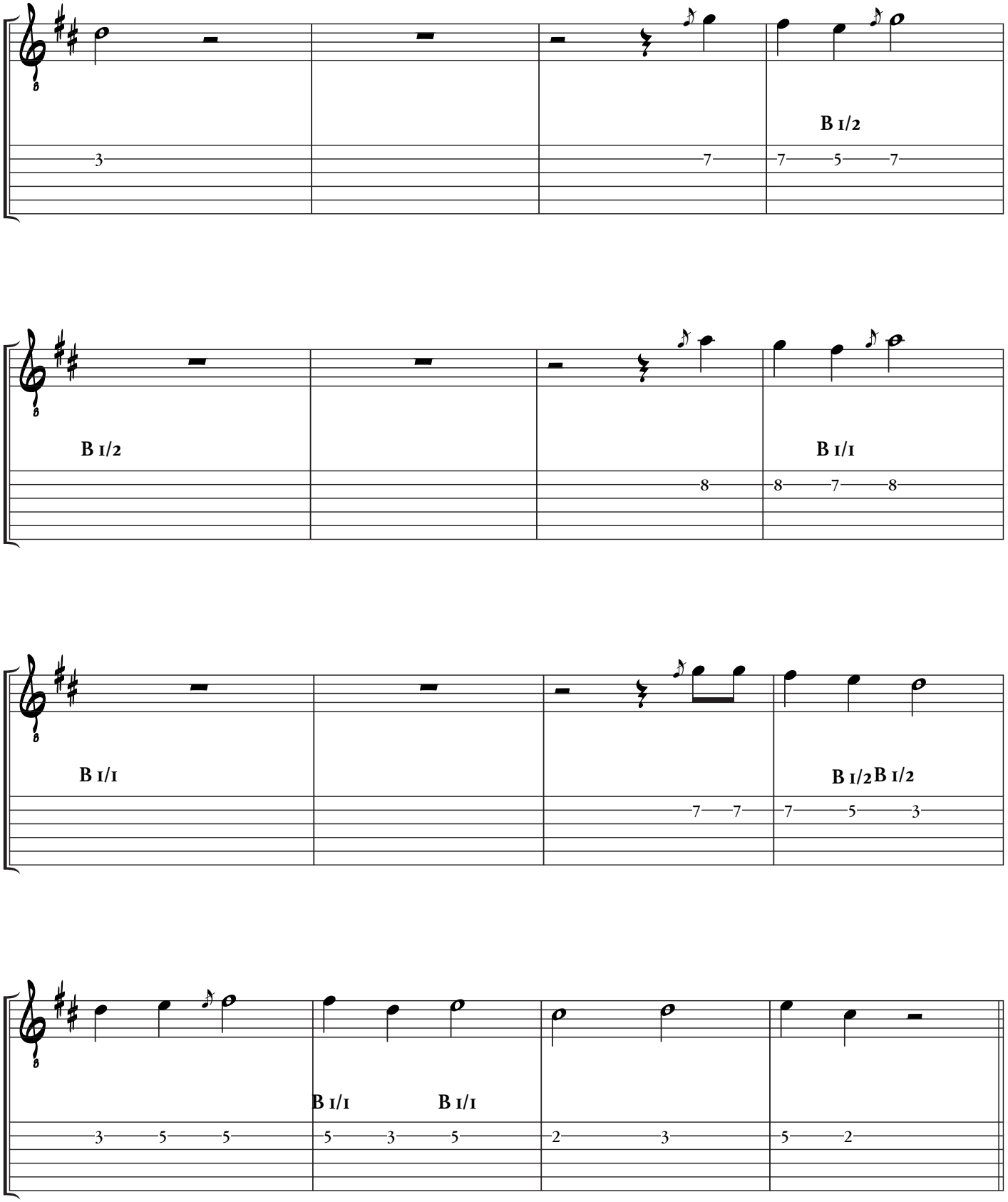

Copyright © Notfabriken Music Publishing AB

Ungefär så här spelas gitarrfillsen i andra versen. Rytmerna behandlas fritt. I tredje vändan (solot) spelas fillsen en oktav ned och fjärde ungefär som i andra versen.